

Tin whistle tabs for: Cry of My Heart

Author/Performer: Terry Butler

Cry of My Heart

Verse 1:

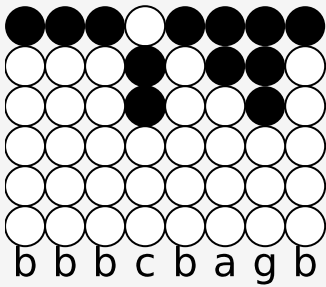

Teach me Your ho - ly ways, ___ O Lord ___

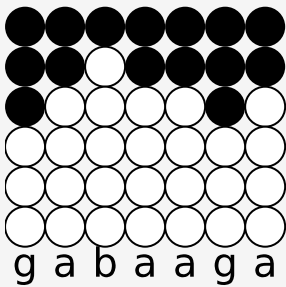

so I can walk ___ in Your truth. ___

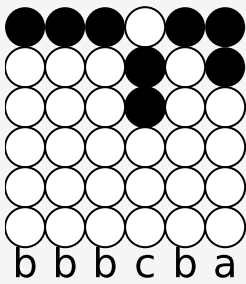

Teach me Your ho - ly ways,

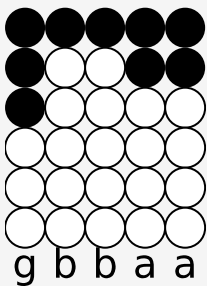

O Lord. ___ and make me

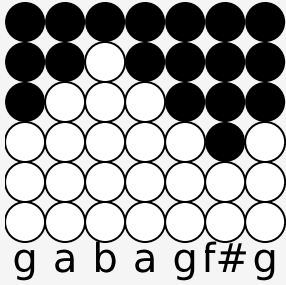

whol - ly de - vot - ed to You.

Chorus:

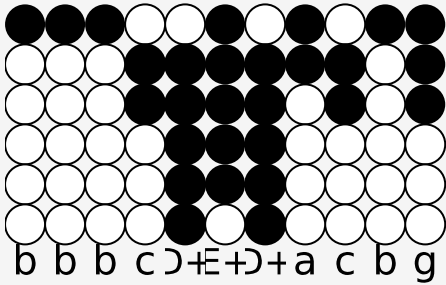

It is the cry of my heart to fol - low You

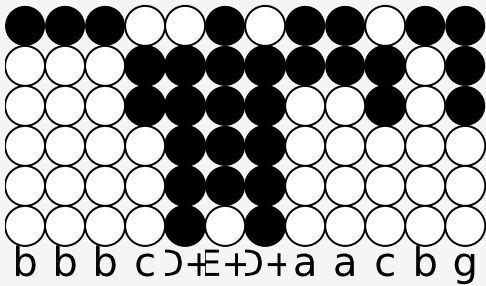

It is the cry of my heart to be close ___ to You.

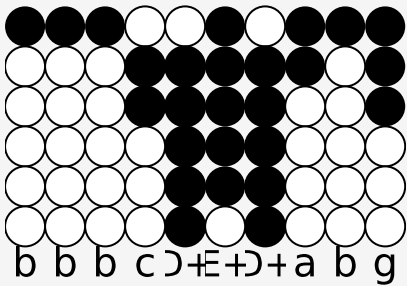

It is the cry of my heart to fol - low

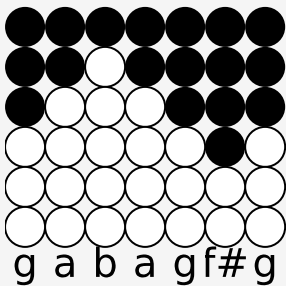

all of the days ___ of my life ___.

Verse 2:

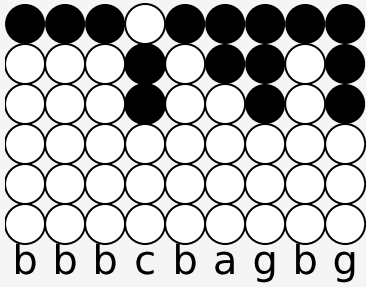

O - pen my eyes so I ____ can see ____ the

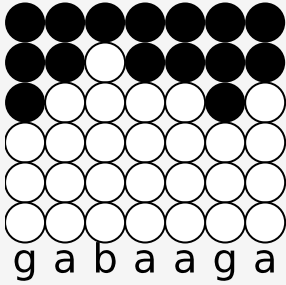

won - der - ful things ____ that You do. _____

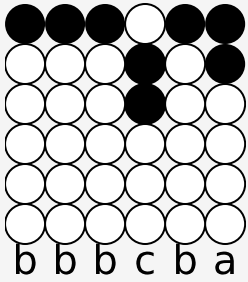

O - pen my heart up more

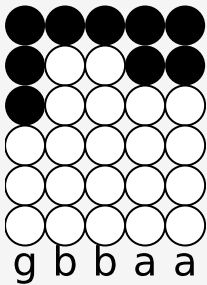

and more, ____ and make me

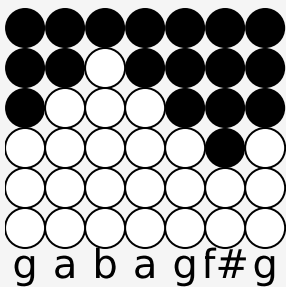

whol - ly de - vot - ed to You.

Chorus

