

Tin whistle tabs for: Draw Me Nearer

Draw Me Nearer

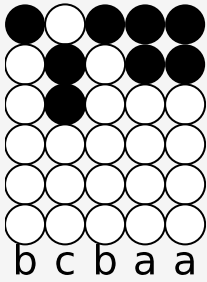

I am Thine O Lord

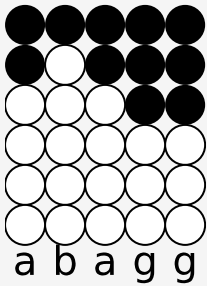

I have heard Thy voice

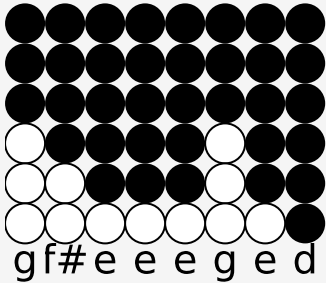

And it told Thy love t-o me

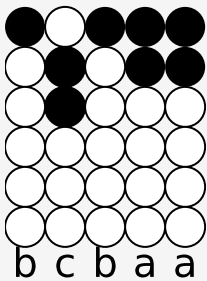

But I long to rise

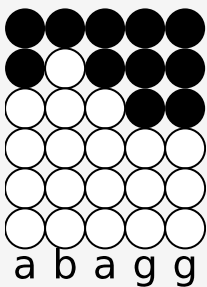

in the arms of faith

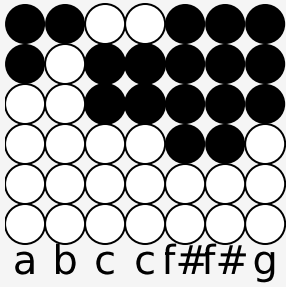

And be clos-er drawn to Thee
(chorus)

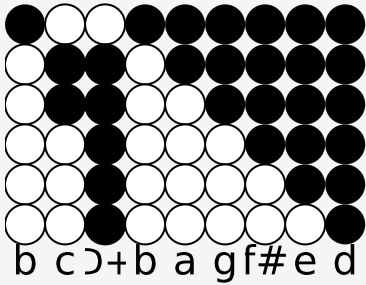

Draw me near-er, near-er, bless-ed Lord

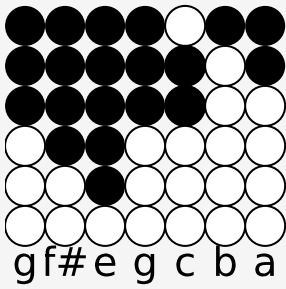

To the cross where Thou hast died

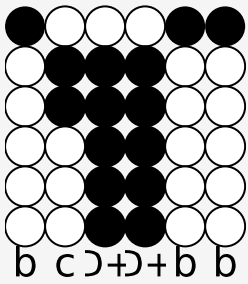

Draw me near-er, near-er

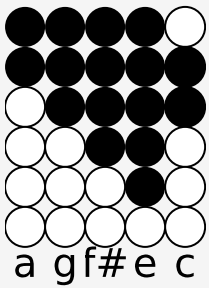

near-er bless-ed Lord,

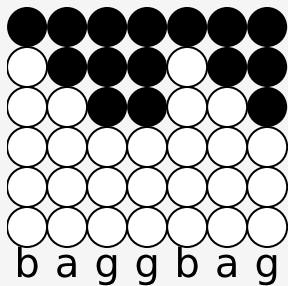

To Thy self now glo-ri-fied.

verse 2 same as 1

Consecrate me now to Thy service, Lord,
By the power of grace divine;
Let my soul look up with a steadfast hope
And my will be lost in Thine.

(CHORUS)

verse 3 same as 1

Oh, the pure delight of a single hour
That before Thy throne I spend,
When I kneel in prayer, and with Thee, my God,
I commune as friend with friend!

(CHORUS)

verse 4 same as 1

There are depths of love that I cannot know
Till I cross the narrow sea;
There are heights of joy that I may not reach
Till I rest in peace with Thee

(CHORUS TO END)