

# Tin whistle tabs for: Sisters Of Mercy

Genre: folk

Author/Performer: Leonard Cohen, Judy Collins

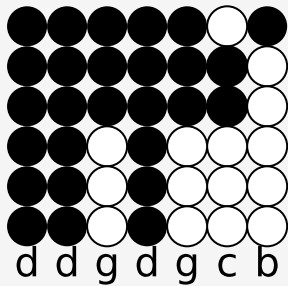

Oh, the sis-ters of mer-cy

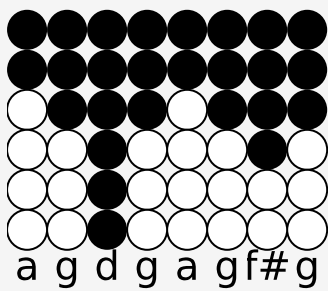

They are not de-part-ed or gone

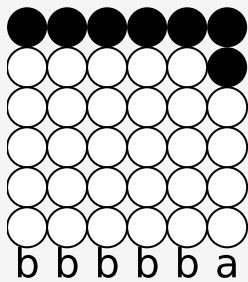

They were wait-ing for me

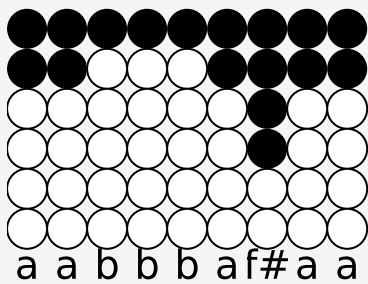

When I thought that I just can't go on

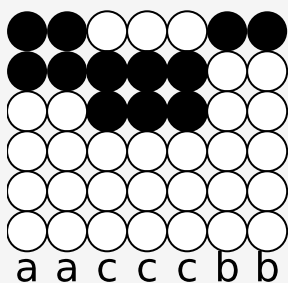

And they brought me their com-fort

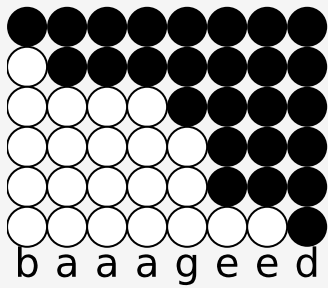

And lat-er they brought me their song

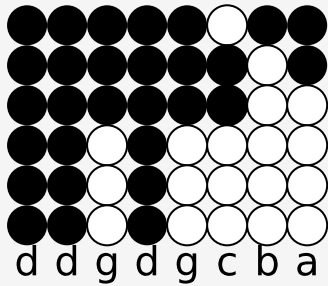

Oh, I hope you run in-to them

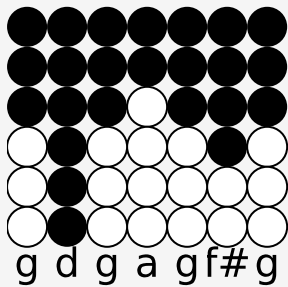

You, who've been trav-ling so long

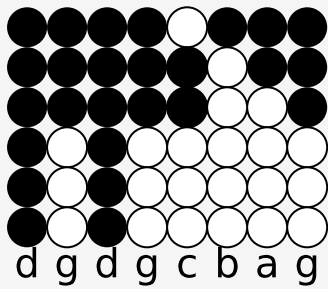

Yes, you who must leave ev-ry-thing

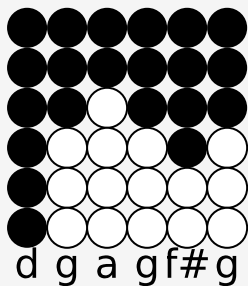

That you can-not con-trol

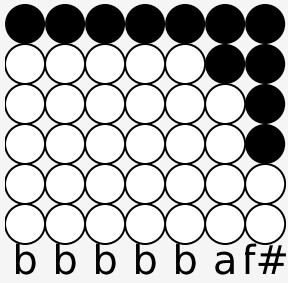

It be-gins with your fam-ly

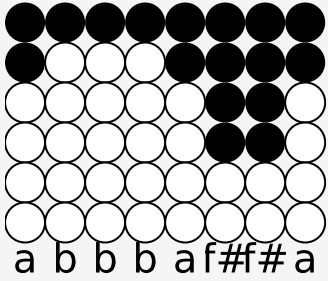

And soon it comes round to your soul

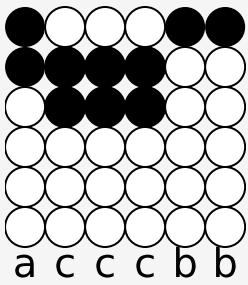

I've been where you're hang-ing

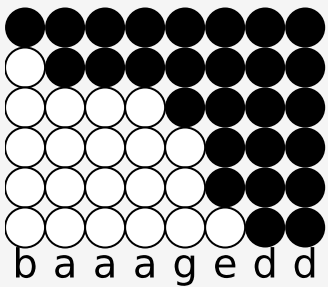

I think, I can see how you're pinned

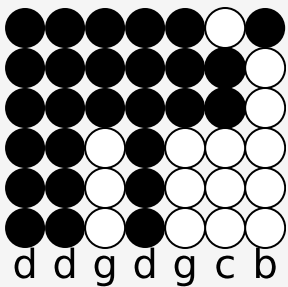

When you're not feel-ing hol-y

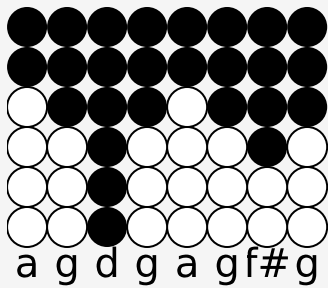

Your lone-li-ness says, that you've sinned  
Well, they lay down beside me  
I made my confessions to them  
They touched both my eyes  
And I touched the dew on their hem  
If your life is a leaf  
That the seasons tear off and condemn  
They will bind you with love  
That is graceful and green as a stem  
When I left they were sleeping  
And I hope you run into them soon  
Don't turn on the lights  
You can read their address by the moon  
And you won't make me jealous  
If I find that they've sweetened your night  
We weren't lovers like that  
And besides it would still be all right  
We weren't lovers like that  
And besides it would still be all right